



*Fédération  
Aéronautique  
Internationale*

---

## **Bulletin 2**

# **Annual Meeting of the FAI Aerobatics Commission (CIVA)**

To be held in Aix-en-Provence, France  
**On Saturday 4<sup>th</sup> and Sunday 5<sup>th</sup> November 2017**  
at the Best Western Hotel Galice, Aix-en-Provence

*Maison du Sport International  
Av. de Rhodanie 54  
CH-1007 Lausanne  
Switzerland  
Tél. +41 (0)21 345 10 70  
Fax +41 (0)21 345 10 77  
E-mail: [info@fai.org](mailto:info@fai.org)  
Web: [www.fai.org](http://www.fai.org)*

---

## SCHEDULE

---

| DATE                            | TIME           | LOCATION | EVENT                                       |
|---------------------------------|----------------|----------|---|
| <b>FRIDAY</b><br>3th November   | 12:00 - 18:00  | HOTEL    | CIVA Bureau meeting ( <b>Members only</b> ) |
|                                 | 19:00 - 22:00  | HOTEL    | Welcome Event and CIVA Gala dinner          |
| <b>SATURDAY</b><br>4th November | 09:00 - 18:00  | HOTEL    | CIVA Plenary Meeting                        |
|                                 | 19:00 - 22:00+ | AIX CITY | Dinner                                      |
| <b>SUNDAY</b><br>5th November   | 08 :00 - END   | HOTEL    | CIVA Plenary Meeting                        |
|                                 |                | HOTEL    | Departures                                  |

The schedule may be subject to changes.

---

## DRESS CODE

---

For the Welcome Event and CIVA Gala dinner on Friday evening: **formal**. For the CIVA Plenary and dinner on Saturday: **smart casual**.

---

## ACCOMMODATION

---

A block of rooms has been reserved at the Best Western Le Galice for all attending CIVA Delegates, Alternates and Officers.

Attendees must make their own reservations using the attached reservation form.

The booking deadline is **14 October 2017**. Availability of rooms is not guaranteed after this deadline.

Cancellation is free of charge before **22 October 2017**.

The hotel room rate is **90 EUR** single and **100 EUR** double room per night, breakfast and VAT included.

A tourist tax will be charged (1.10 EUR/day)

Breakfast is served in the restaurant of the hotel.

A Credit card must be used to confirm your reservation.

Detailed booking information is available on the attached registration form.

Reservation contact: [receptiondesk@bestwestern-aix.com](mailto:receptiondesk@bestwestern-aix.com)

Best Western hôtel le Galice  
5, route de Galice  
13090 Aix en Provence - France  
+33 4 42 52 75 27

---

### REGISTRATION FEE

---

The CIVA Plenary Meeting registration fee will be **EUR 165**. Please note: the cost of bank transfer **must** be covered by participants.

The fee covers: coffee breaks, Welcome Event and CIVA Gala dinner on Friday, lunch and dinner on Saturday, lunch on Sunday, and the administrative costs of organization of the meeting.

Delegates are responsible for their own hotel room and for any transportation requirements to and from the meeting location.

---

## PAYMENT OF REGISTRATION FEE

---

### 1 - BANK TRANSFER

**FEDERATION FRANCAISE AERONAUTIQUE  
155, AVENUE DE WAGRAM  
75017 PARIS**

**BANK: BNPPARIBAS**

**IBAN: FR76 3000 4002 3200 0200 0288 185**

**BIC: BNPAFRPPXXX**

**RIB: 30004 00232 0020002881 85 CENTRE D'AFFAIRE IDF INSTITUTIONS**

*Please make sure that the info about payment includes a quote: "CIVA Meeting"*

### 2 - CREDIT CARD

Not available

### 3 - CASH

You have the possibility to pay in cash on site.

---

## HOTEL « LE GALICE »

---

The Best Western Hôtel Le Galice is a modern three-star hotel near the city centre in Aix-en-Provence, a university town in the sun-bathed south of France.

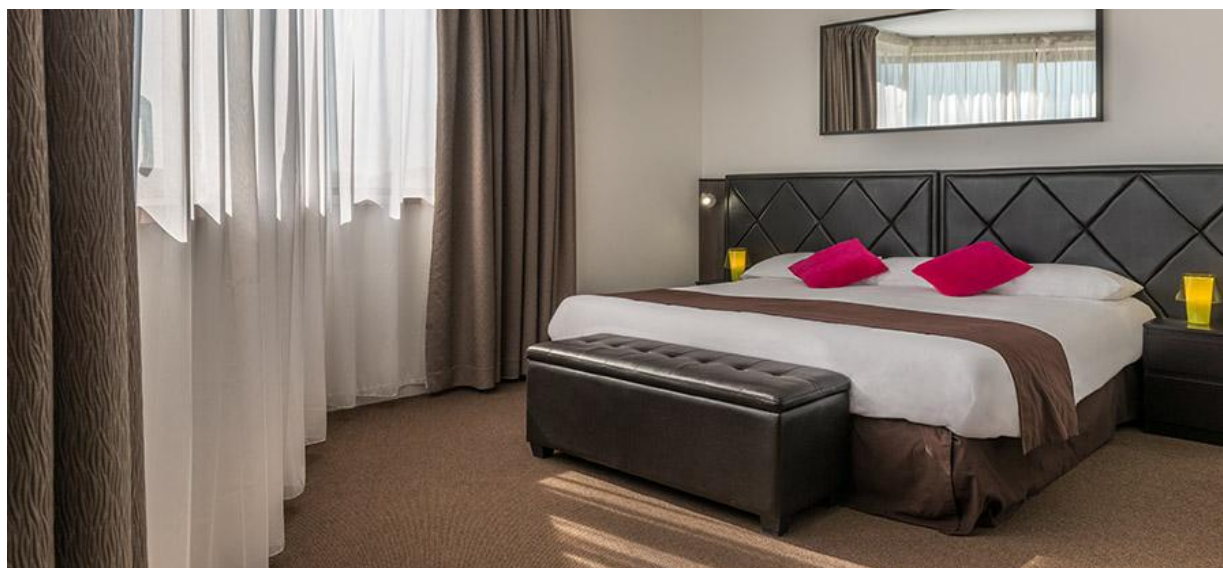



---

## AIX-EN-PROVENCE CITY

---

Bathed in the light of its special climate, Aix-en-Provence is a city of refined elegance on show in its constantly bustling streets and squares.

History here is the drama of everyday life a pleasurable shopping trip is combined with its noble heritage, a drink on a terrace with beautiful architecture and a stroll around town with baroque splendour. Every fountain holds a secret; each mansion house has a story to tell. The country houses are adorned by parks and gardens as they were over the centuries.

Aix-en-Provence is a canvas of joyful impressions, of colourful festivals, festivities and traditions, Provencal markets, delicious sun-filled delicacies, walks in the countryside and relaxing activities...

Cézanne's colours are all around you: more than just an experience, you'll actually feel like you're meeting the painter amongst the places and landscapes which marked the life, the eye and the work of the father of modern painting.

Our city will welcome you warmly whatever the season, with so much to see, to feel and to discover.

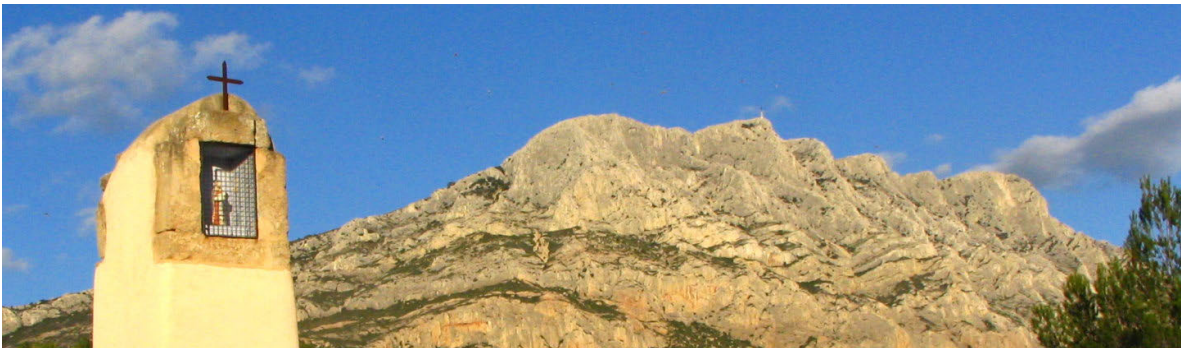

---

## HOW TO GO TO AIX-EN-PROVENCE

---

1. General map: see *appendix 1*

2. **By air:** The nearest international airport is Marseille (MRS)

2.1. To come from the airport to the hotel, you can use:

2.1.1. Taxi: around 50€ (60€ by night or on Sundays)

2.1.2. Bus: CARTREIZE / Line 40 from airport to bus terminal in city center (every 30 minutes / approx. 30-minute trip)

- 8,60 € (one-way) / 13,80 € (return ticket)
- You can buy tickets:
  - ✓ At the airport in front of Hall 4
  - ✓ In the bus
  - ✓ On internet: [www.marseille.aeroport.fr](http://www.marseille.aeroport.fr)
- Bus stop location : see *appendix 2*
- Bus timetable MRS > AIX CITY CENTER: see *appendix 3*

Then from bus terminal to the hotel:

- either walk (15 minutes), see *appendix 4*
- or take a taxi

3. **By train:** The nearest high-speed train station is Aix-en-Provence TGV

3.1. To come from the railway station to the hotel, you can use:

3.1.1. Taxi: around 35/40 €

3.1.2. Bus: CARTREIZE / Line 40 from railway station to bus terminal in city center (every 30 minutes / approx. 20-minute trip).

- 4,30 € (one-way) / 6,90 € (return ticket)
- You can buy tickets:
  - ✓ In the bus
  - ✓ At the bus terminal in Aix (for the return)
- Bus timetable: see *appendix 3*

3.1.3. Train timetable / booking from Paris to Aix: see *appendix 5*

4. Rental cars :

- Available at the airport and at the railway station
- Free parking at the hotel (on reservation, see *registration form*)

---

## VISIT OF SALON AIR FORCE BASE

---

For those who would be interested in visiting the Salon Air Force Base (Equipe de Voltige, Patrouille de France) the day before or the day after the Plenary meeting, please send an email at :

[varloteaux.ffa@gmail.com](mailto:varloteaux.ffa@gmail.com)

With :

NAME  
SURNAME  
DATE OF BIRTH  
PLACE OF BIRTH / COUNTRY  
CHOICE 1 or CHOICE 2

Choice 1 :

Friday 3th / pick-up at the hotel at around 1 pm (free of charge)

Choice 2 :

Monday 6th / pick-up at the hotel at around 8 am (free of charge)



---

## APPENDIX 1

---

### General map

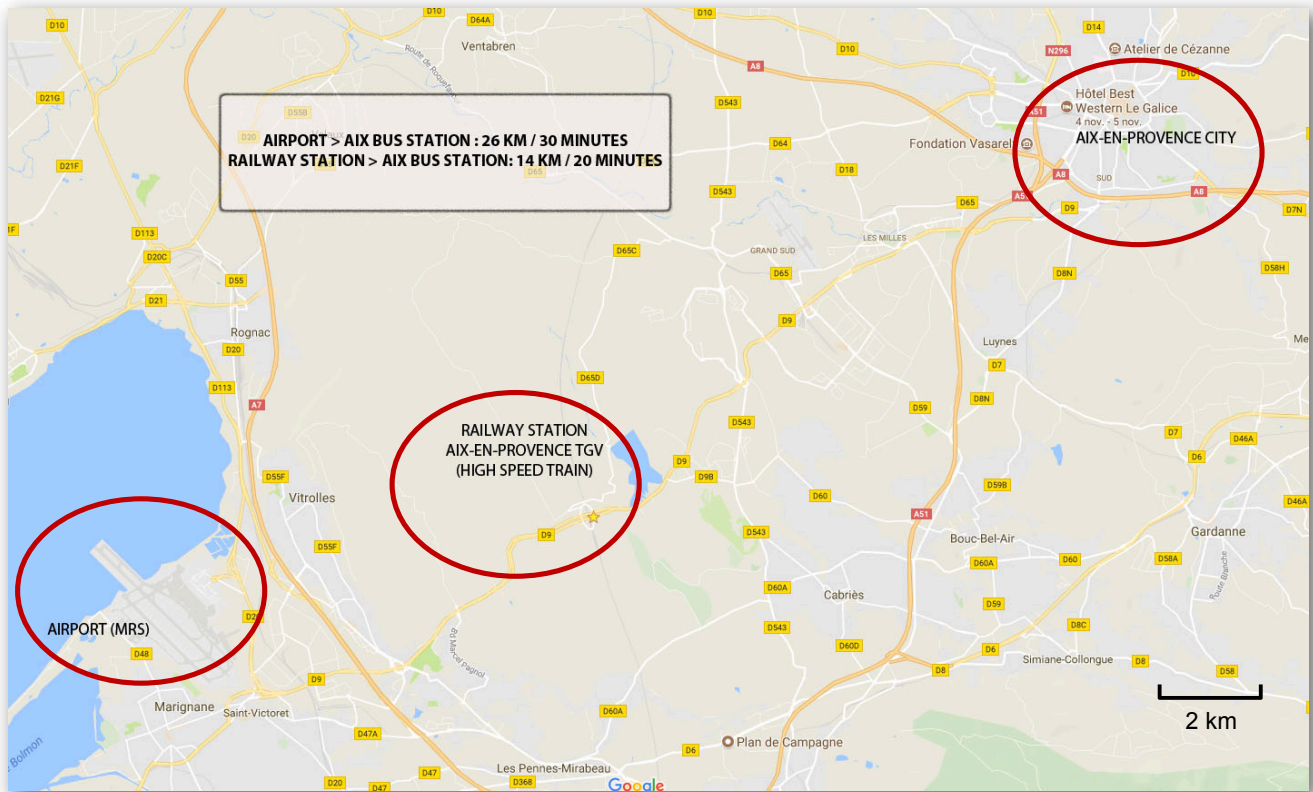

---

## APPENDIX 2

---

### Airport map / Taxi / Bus

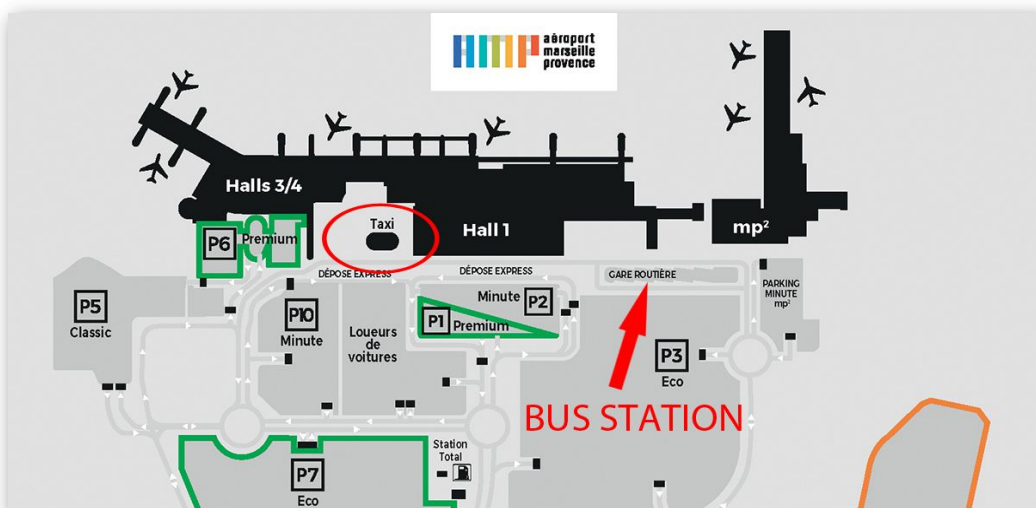

## APPENDIX 3

Bus timetable (note: busses departing “Aéroport Marseille Provence” also stop at the railway station “Gare Aix TGV”)

### Aix-en-Provence

### Aéroport Marseille Provence

#### Service from Monday to Sunday

|                                 |       |       |       |       |       |       |       |       |       |       |       |       |       |       |       |       |       |       |       |       |       |       |       |       |       |       |       |       |       |       |       |       |       |       |       |
|---------------------------------|-------|-------|-------|-------|-------|-------|-------|-------|-------|-------|-------|-------|-------|-------|-------|-------|-------|-------|-------|-------|-------|-------|-------|-------|-------|-------|-------|-------|-------|-------|-------|-------|-------|-------|-------|
| AIX EN Pce - Bus terminal       | 04:50 | 05:20 | 05:50 | 06:10 | 06:40 | 06:55 | 07:10 | 07:25 | 07:40 | 07:55 | 08:10 | 08:25 | 08:40 | 08:55 | 09:10 | 09:25 | 09:40 | 09:55 | 10:10 | 10:25 | 10:40 | 10:55 | 11:10 | 11:25 | 11:40 | 11:55 | 12:10 | 12:25 | 12:40 | 12:55 | 13:10 | 13:25 | 13:40 | 13:55 | 14:10 |
| AIX LES MILLES - Plan d'Aillane | 04:58 | 05:28 | 05:58 | 06:18 | 06:48 | 07:03 | 07:18 | 07:33 | 07:48 | 08:03 | 08:18 | 08:33 | 08:48 | 09:03 | 09:18 | 09:33 | 09:48 | 10:03 | 10:18 | 10:33 | 10:48 | 11:03 | 11:18 | 11:33 | 11:48 | 12:03 | 12:18 | 12:33 | 12:48 | 13:03 | 13:18 | 13:33 | 13:48 | 14:03 | 14:18 |
| AIX EN Pce - Gare Aix TGV       | 05:09 | 05:39 | 06:09 | 06:29 | 06:59 | 07:16 | 07:31 | 07:48 | 08:03 | 08:21 | 08:36 | 08:49 | 09:01 | 09:16 | 09:31 | 09:46 | 10:01 | 10:14 | 10:29 | 10:44 | 10:59 | 11:14 | 11:29 | 11:44 | 11:59 | 12:14 | 12:29 | 12:44 | 12:59 | 13:14 | 13:30 | 13:45 | 14:00 | 14:15 | 14:30 |
| AÉROPORT MARSEILLE PROVENCE     | 05:22 | 05:52 | 06:22 | 06:42 | 07:12 |       | 07:44 |       | 08:16 |       | 08:49 |       | 09:14 |       | 09:44 |       | 10:14 |       | 10:42 |       | 11:12 |       | 11:42 |       | 12:12 |       | 12:42 |       | 13:12 |       | 13:43 |       | 14:13 |       | 14:43 |

|                                 |       |       |       |       |       |       |       |       |       |       |       |       |       |       |       |       |       |       |       |       |       |       |       |       |       |       |       |       |       |       |       |       |       |       |       |
|---------------------------------|-------|-------|-------|-------|-------|-------|-------|-------|-------|-------|-------|-------|-------|-------|-------|-------|-------|-------|-------|-------|-------|-------|-------|-------|-------|-------|-------|-------|-------|-------|-------|-------|-------|-------|-------|
| AIX EN Pce - Bus terminal       | 14:25 | 14:40 | 14:55 | 15:10 | 15:25 | 15:40 | 15:55 | 16:10 | 16:25 | 16:40 | 16:55 | 17:10 | 17:25 | 17:40 | 17:55 | 18:10 | 18:25 | 18:40 | 18:55 | 19:10 | 19:25 | 19:40 | 19:55 | 20:10 | 20:25 | 20:40 | 20:55 | 21:10 | 21:25 | 21:40 | 21:55 | 22:10 | 22:40 | 23:25 |       |
| AIX LES MILLES - Plan d'Aillane | 14:33 | 14:48 | 15:03 | 15:18 | 15:33 | 15:48 | 16:03 | 16:18 | 16:33 | 16:48 | 17:03 | 17:18 | 17:33 | 17:48 | 18:03 | 18:18 | 18:33 | 18:48 | 19:03 | 19:18 | 19:33 | 19:48 | 20:03 | 20:18 | 20:33 | 20:48 | 21:03 | 21:18 | 21:33 | 21:48 | 22:03 | 22:18 | 22:48 | 23:33 |       |
| AIX EN Pce - Gare Aix TGV       | 14:45 | 15:00 | 15:15 | 15:30 | 15:45 | 16:00 | 16:15 | 16:30 | 16:46 | 17:01 | 17:17 | 17:32 | 17:49 | 18:04 | 18:19 | 18:34 | 18:47 | 19:02 | 19:15 | 19:29 | 19:44 | 19:59 | 20:14 | 20:29 | 20:44 | 20:59 | 21:14 | 21:29 | 21:44 | 21:59 | 22:14 | 22:29 | 22:59 | 23:44 |       |
| AÉROPORT MARSEILLE PROVENCE     |       | 15:13 |       | 15:43 |       | 16:13 |       | 16:43 |       | 17:14 |       | 17:45 |       | 18:17 |       | 18:47 |       | 19:15 |       | 19:42 |       | 20:12 |       | 20:42 |       | 21:12 |       | 21:42 |       | 22:12 |       | 22:42 |       | 23:12 | 23:57 |

### Aéroport Marseille Provence

### Aix-en-Provence

#### Service from Monday to Sunday

|                                   |       |       |       |       |       |       |       |       |       |       |       |       |       |       |       |       |       |       |       |       |       |       |       |       |       |       |       |       |       |       |       |       |       |       |       |
|-----------------------------------|-------|-------|-------|-------|-------|-------|-------|-------|-------|-------|-------|-------|-------|-------|-------|-------|-------|-------|-------|-------|-------|-------|-------|-------|-------|-------|-------|-------|-------|-------|-------|-------|-------|-------|-------|
| AÉROPORT MARSEILLE PROVENCE       | 05:35 | 06:05 | 06:35 | 07:05 |       | 07:35 |       | 08:05 |       | 08:35 |       | 09:05 |       | 09:35 |       | 10:05 |       | 10:35 |       | 11:05 |       | 11:35 |       | 12:05 |       | 12:35 |       | 13:05 |       | 13:35 |       | 14:05 |       | 14:35 |       |
| AIX EN Pce - Gare Aix TGV         | 05:45 | 06:15 | 06:45 | 07:15 | 07:30 | 07:45 | 08:00 | 08:15 | 08:30 | 08:45 | 09:00 | 09:15 | 09:30 | 09:45 | 10:00 | 10:15 | 10:30 | 10:45 | 11:00 | 11:15 | 11:30 | 11:45 | 12:00 | 12:15 | 12:30 | 12:45 | 13:00 | 13:15 | 13:30 | 13:45 | 14:00 | 14:15 | 14:30 | 14:45 | 15:00 |
| AIX LES MILLES - Pôle d'Activités | 05:52 | 06:24 | 06:54 | 07:24 | 07:40 | 07:55 | 08:00 | 08:25 | 08:40 | 08:55 | 09:09 | 09:24 | 09:39 | 09:54 | 10:09 | 10:24 | 10:39 | 10:54 | 11:09 | 11:24 | 11:39 | 11:54 | 12:09 | 12:24 | 12:39 | 12:54 | 13:09 | 13:24 | 13:39 | 13:54 | 14:09 | 14:24 | 14:39 | 14:54 | 15:09 |
| AIX LES MILLES - Plan d'Aillane   | 05:54 | 06:26 | 06:56 | 07:26 | 07:42 | 07:57 | 08:12 | 08:27 | 08:42 | 08:57 | 09:11 | 09:26 | 09:41 | 09:56 | 10:11 | 10:26 | 10:41 | 10:56 | 11:11 | 11:26 | 11:41 | 11:56 | 12:11 | 12:26 | 12:41 | 12:56 | 13:11 | 13:26 | 13:41 | 13:56 | 14:11 | 14:26 | 14:41 | 14:56 | 15:11 |
| AIX EN Pce - Bus terminal         | 06:07 | 06:37 | 07:07 | 07:39 | 07:55 | 08:10 | 08:27 | 08:42 | 08:57 | 09:12 | 09:25 | 09:40 | 09:55 | 10:08 | 10:23 | 10:38 | 10:53 | 11:08 | 11:23 | 11:38 | 11:53 | 12:09 | 12:24 | 12:39 | 12:54 | 13:08 | 13:23 | 13:38 | 13:53 | 14:08 | 14:23 | 14:38 | 14:53 | 15:08 | 15:23 |

|                                   |       |       |       |       |       |       |       |       |       |       |       |       |       |       |       |       |       |       |       |       |       |       |       |       |       |       |       |       |       |       |       |       |       |       |       |       |
|-----------------------------------|-------|-------|-------|-------|-------|-------|-------|-------|-------|-------|-------|-------|-------|-------|-------|-------|-------|-------|-------|-------|-------|-------|-------|-------|-------|-------|-------|-------|-------|-------|-------|-------|-------|-------|-------|-------|
| AÉROPORT MARSEILLE PROVENCE       | 15:05 |       | 15:35 |       | 16:05 |       | 16:35 |       | 17:05 |       | 17:35 |       | 18:05 |       | 18:35 |       | 19:05 |       | 19:35 |       | 20:05 |       | 20:35 |       | 21:05 |       | 21:35 |       | 22:05 |       | 22:35 |       | 23:05 |       | 23:40 | 00:25 |
| AIX EN Pce - Gare Aix TGV         | 15:15 | 15:30 | 15:45 | 16:00 | 16:15 | 16:30 | 16:45 | 17:00 | 17:15 | 17:30 | 17:45 | 18:00 | 18:15 | 18:30 | 18:45 | 19:00 | 19:15 | 19:30 | 19:45 | 20:00 | 20:15 | 20:30 | 20:45 | 21:00 | 21:15 | 21:30 | 21:45 | 22:00 | 22:15 | 22:45 | 22:55 | 23:15 | 23:50 | 00:35 | 01:00 |       |
| AIX LES MILLES - Pôle d'Activités | 15:24 | 15:39 | 15:54 | 16:09 | 16:24 | 16:39 | 16:54 | 17:10 | 17:25 | 17:40 | 17:55 | 18:10 | 18:25 | 18:40 | 18:55 | 19:10 | 19:25 | 19:39 | 19:54 | 20:09 | 20:24 | 20:39 | 20:54 | 21:09 | 21:24 | 21:39 | 21:54 | 22:09 | 22:24 | 22:54 | 23:04 | 23:24 | 23:59 | 00:44 | 01:09 |       |
| AIX LES MILLES - Plan d'Aillane   | 15:26 | 15:41 | 15:56 | 16:11 | 16:26 | 16:41 | 16:56 | 17:12 | 17:27 | 17:42 | 17:57 | 18:12 | 18:27 | 18:42 | 18:57 | 19:12 | 19:27 | 19:41 | 19:56 | 20:11 | 20:26 | 20:41 | 20:56 | 21:11 | 21:26 | 21:41 | 21:56 | 22:11 | 22:26 | 22:56 | 23:06 | 23:26 | 00:01 | 00:46 | 01:11 |       |
| AIX EN Pce - Bus terminal         | 15:38 | 15:53 | 16:08 | 16:23 | 16:38 | 16:54 | 17:09 | 17:27 | 17:43 | 17:58 | 18:13 | 18:28 | 18:42 | 18:57 | 19:11 | 19:26 | 19:40 | 19:53 | 20:08 | 20:23 | 20:37 | 20:52 | 21:07 | 21:22 | 21:37 | 21:52 | 22:07 | 22:22 | 22:37 | 23:07 | 23:17 | 23:37 | 00:12 | 00:57 | 01:22 |       |

### Where can I catch the bus ?

- Bus terminal Aix-en-Provence :  
Platform 11 or 12
- Aix TGV station :  
Follow the signs to take the shuttle below the TGV station
- Aéroport Marseille-Provence :  
Platform n° 7 next to the halls 1 and 3-4.

### Where can I buy my bus tickets?

- Aix Bus Terminal
- Airport Office, in front of Hall 4
- On board (one way and return tickets only)
- While buying your SNCF train ticket

### Fares adapted to your needs

- If you travel occasionally (1-trip ticket), often (6-trip book) or regularly (7-day travel pass, 7-day+ travel pass, 30-day travel pass, 30-day+ travel pass, year travel pass, year+ travel pass)
- If you are younger than 26 : 24 hour youth pass (2€), 30-day youth pass (21€), and year youth pass (210€)
- If you are older than 65 : 1 trip senior ticket (1,50€), purchase at Carreize sales point (multiple refill) and on board, with the right change only (single ticket). Except for the one trip ticket and 6 trips book, you must have a Ticketreize smart-card to enjoy preferential rates. To get one, you need to go to one of the following retailers with an identity photograph and a valid ID (personal smartcard is free).

|                               | Single one way trip | Round-trip ticket | 6 trips-book* | 7-day travel pass | 7-day+ travel pass | 30-day travel pass | 30-day+ travel pass | 1 year travel pass | 1 year+ travel pass | 24 hour youth pass |
|-------------------------------|---------------------|-------------------|---------------|-------------------|--------------------|--------------------|---------------------|--------------------|---------------------|--------------------|
| Aix-en-Provence / Gare TGV    | 4,30€               | 6,90€             | 18,10€        | 16€               | 20,70€             | 54,40€             | 70,40€              | 544€               | 701€                | 2€                 |
| Aix-en-Provence / Aéroport    | 8,60€               | 13,80€            | 36,10€        | 21€               | 25,70€             | 71,40€             | 87,40€              | 714€               | 871€                | 2€                 |
| Plan d'Aillane / Gare Aix TGV | 3€                  | 4,80€             | 12,60€        | 11,10€            | 15,80€             | 37,70€             | 53,70€              | 377€               | 534€                | 2€                 |
| Plan d'Aillane / Aéroport     | 7,40€               | 11,80€            | 31,10€        | 21€               | 25,70€             | 71,40€             | 87,40€              | 714€               | 871€                | 2€                 |
| Gare Aix TGV / Aéroport       | 4,30€               | 6,90€             | 18,10€        | 16€               | 20,70€             | 54,40€             | 70,40€              | 544€               | 701€                | 2€                 |



## APPENDIX 4

From Bus station to the hotel: approx. 13-minute walk / 1000 meters

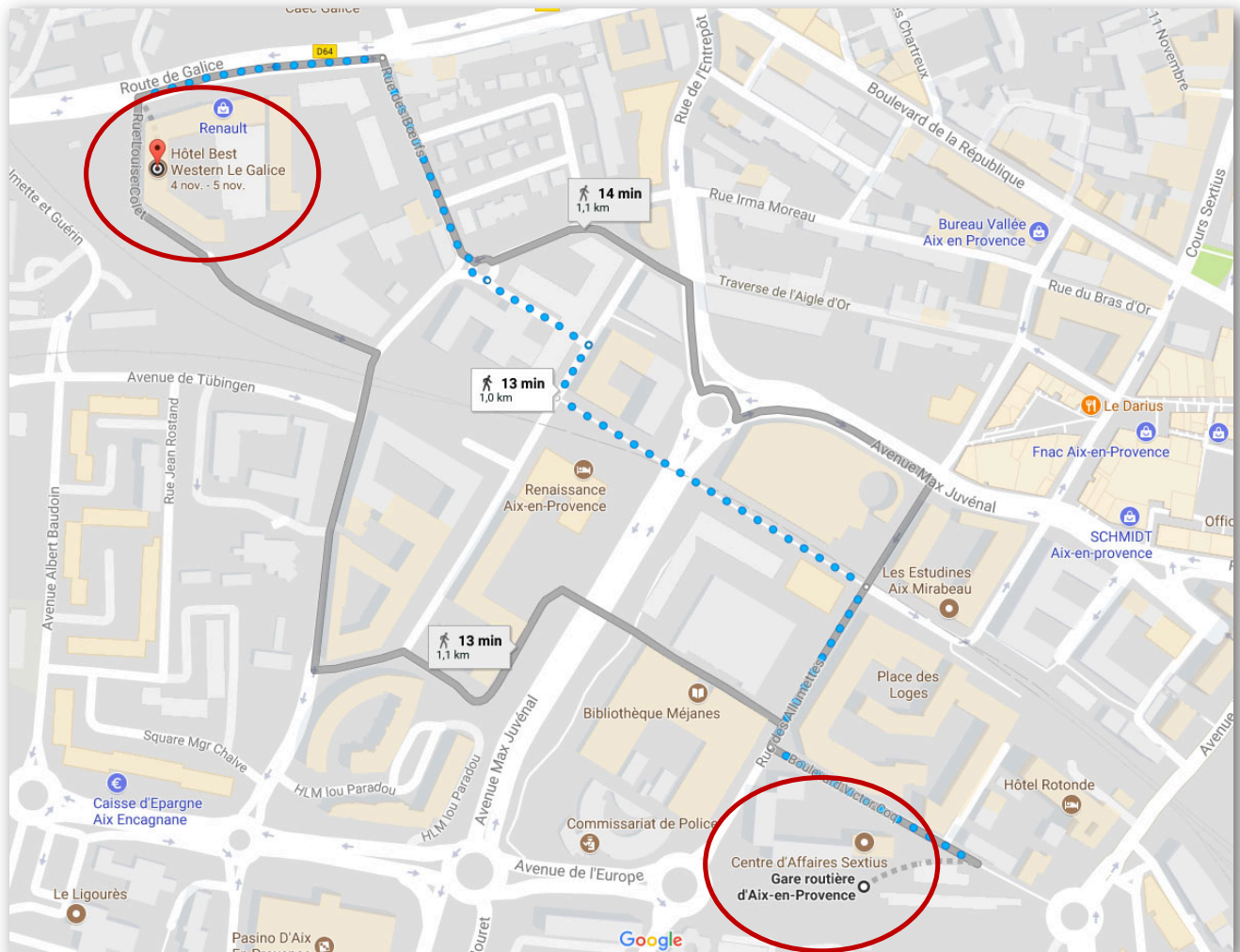

---

## APPENDIX 5

---

Train timetable from / to Paris / booking

1. Please go to <https://en.voyages-sncf.com/en/>

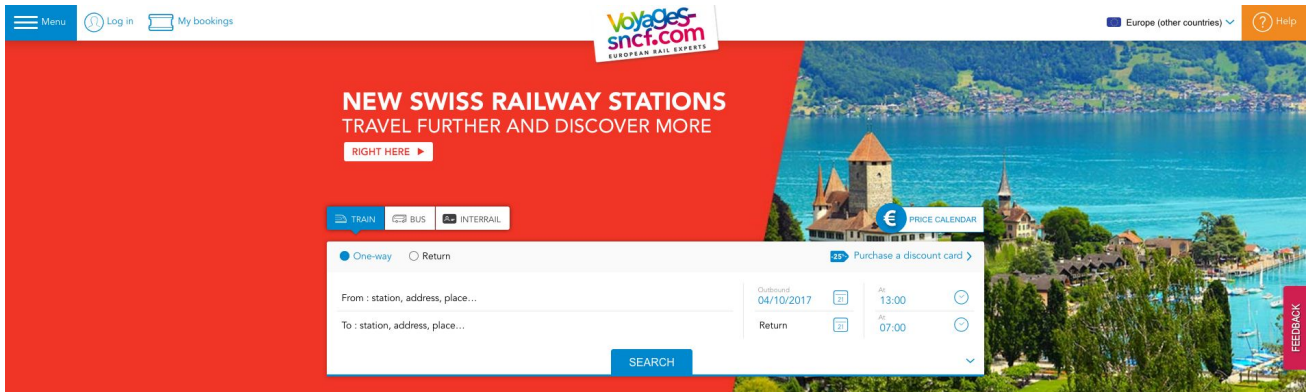

2. Nearest railway station (TGV / High speed train) from Paris Charles-de-Gaulle Airport (CDG) is:

**Paris Roissy Charles de Gaulle Airport (TGV station - CDG 2)**

⇒ 5-minute walk from Terminal 2 to reach the station

3. If you stay in Paris before, the railway station in Paris for Aix-en-Provence is:

**Paris Gare de Lyon**

4. Aix-en-Provence railway station (TGV / High speed train) is:

**Aix-en-Provence TGV**

5. First class and economy class tickets are available.
  - Four-abreast seats in economy, three-abreast in first class;
  - The trip duration is about 3 hours, it is quiet (most of the time...) and comfortable, even in economy;
  - Food and drinks are available on board (not for free);
  - Prefer "direct trains" in your selection.

---

## FOR FURTHER ASSISTANCE

---

Please contact PIERRE VARLOTEAUX (French alternate delegate) at:

+33 6 14 49 18 38

[varloteaux.ffa@gmail.com](mailto:varloteaux.ffa@gmail.com)



Fédération Française Aéronautique